

DOUGLAS COUNTY RD. 1
 O 7003
 COR. 5
 EL. 10179

49,500
 4,18,500

USGS
 BM J500

1984

23" CEDAR
 4" CEDAR

DOUGLAS COUNTY RD. 46

SPRING
 RESERVOIR

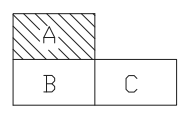
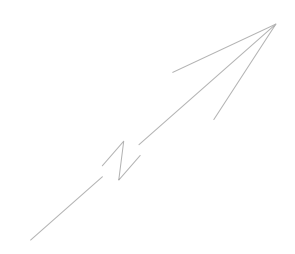

U.S. DEPARTMENT OF AGRICULTURE
 FOREST SERVICE
 UMPQUA NATIONAL FOREST
 THE PACIFIC NORTHWEST REGION

FOREST ENGINEER _____
 RECREATION STAFF _____
 DISTRICT RANGER _____

DRAWN B. BRADFORD DATE: _____
 DESIGNED _____ DATE: _____
 CHECKED _____ DATE: _____
 SUBMITTED _____ DATE: _____

TILLER R.S.
 WATER & SEWER SYSTEMS

AS BUILT

SHT	1
OF	3

5-18-500

BRIDGE

SOUTH UMPQUA RIVER

TILLER - TRAIL HIGHWAY

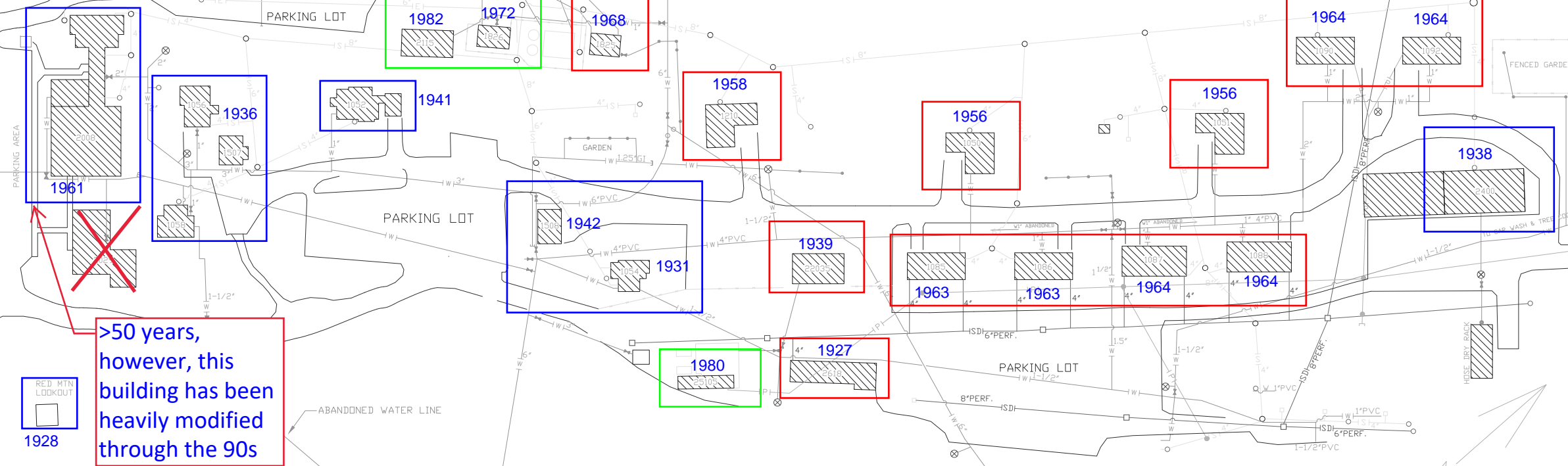

>50 years, however, this building has been heavily modified through the 90s

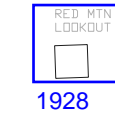

1928

LEGEND	
	EXISTING BUILDING & NUMBER
	PAVED ROAD
	GRAVEL SURFACE ROAD
	EXISTING MANHOLE & NUMBER
	EXISTING CLEANOUT & NUMBER
	HOSE BIBB
	FIRE HYDRANT
	POTABLE WATER LINE AND SIZE
	WATER VALVE SHUT OFF
	CAPPED LINES
	CATCH BASINS
	SANITARY SEWER
	PRESSURE SEWER
	STORM DRAIN
	EFFLUENT LINE
	FENCE

- Historic / Eligible
- Technically eligible but with issues and/or modified
- <50 years old

SHEET LEGEND

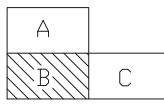

U.S. DEPARTMENT OF AGRICULTURE FOREST SERVICE UMPQUA NATIONAL FOREST THE PACIFIC NORTHWEST REGION		TILLER R.S.
FOREST ENGINEER _____ RECREATION STAFF _____ DISTRICT RANGER _____	DRAWN <u>B. BRADFORD</u> DATE: _____ DESIGNED _____ DATE: _____ CHECKED _____ DATE: _____ SUBMITTED _____ DATE: _____	AS BUILT SHT _____ OF _____

SOUTH UMPQUA RIVER

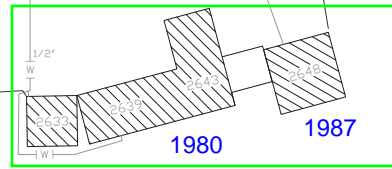
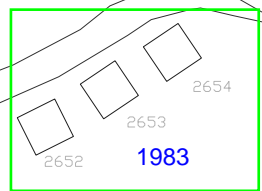
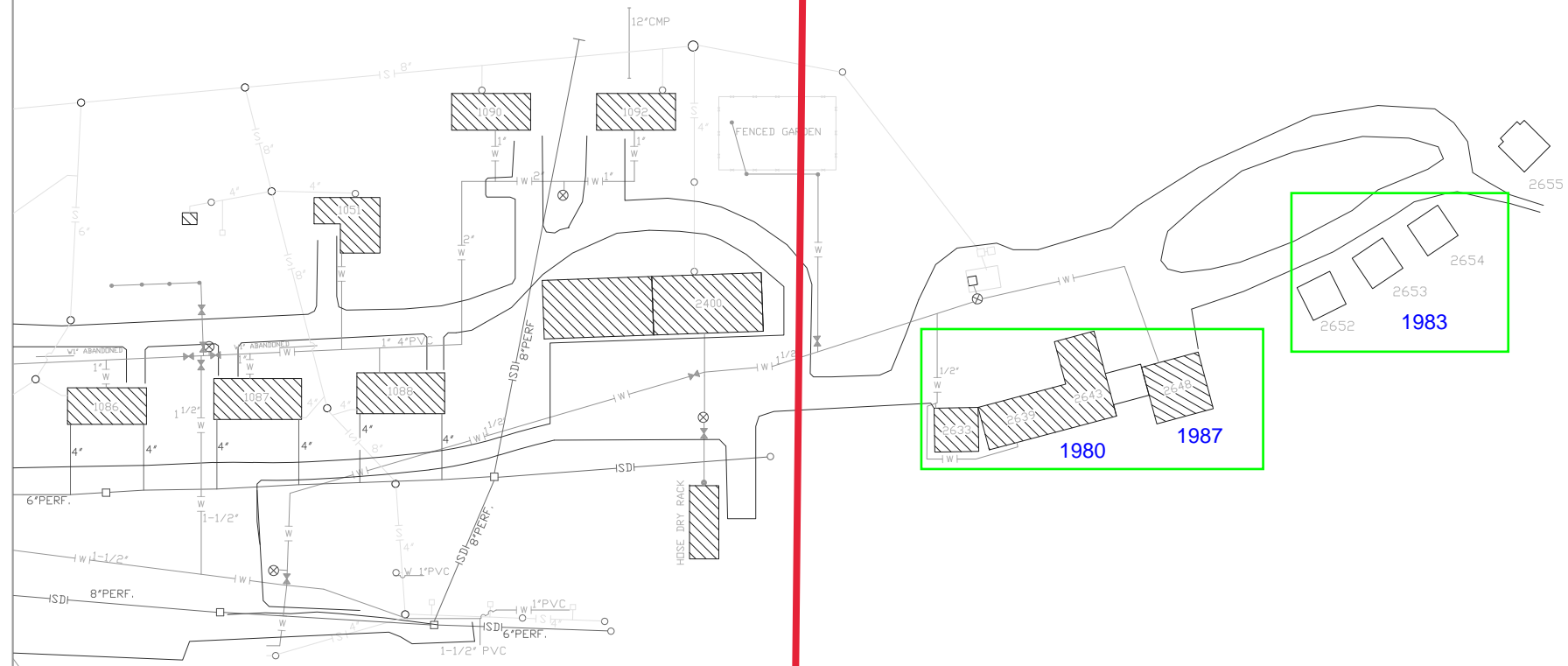

SEE SHEET 2

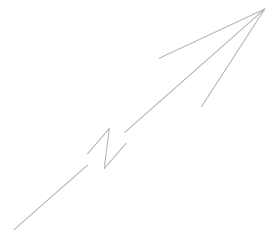

SCALE



SHEET LEGEND



U.S. DEPARTMENT OF AGRICULTURE FOREST SERVICE UMPQUA NATIONAL FOREST THE PACIFIC NORTHWEST REGION		TILLER R.S. WATER & SEWER SYSTEMS	
FOREST ENGINEER _____ RECREATION STAFF _____ DISTRICT RANGER _____	DRAWN <u>B. BRADFORD</u> DATE: _____ DESIGNED _____ DATE: _____ CHECKED _____ DATE: _____ SUBMITTED _____ DATE: _____	AS BUILT	SHT 3 OF 3